NOTICE.

The Circulation of the MINER is greater by 500 than that of any paper published in McKean County, outside of Bradford.

McKean County Miner.

VOLUME XXVII | SMETHPORT, PA., FRIDAY, JULY 25, 1890. | NUMBER 25

McKean County Miner

J. ROGERS & SON, Proprietors.

Arrival and Departure of Mails.

[illegible] Mail leaves at 12:15 p. m.

[illegible] at 5:30 p. m.

[illegible] at 8:30 a. m. and 5:30 p. m.

[illegible] Mail leaves at 12:15 p. m.

[illegible] at 5:30 p. m.

[illegible] at 8:30 a. m. and 5:30 p. m.

Mail for the Eastern States closes at 12:15 p. m.

Mail for the Western States closes at 5:30 p. m.

Mail for Ceres closes at 8:30 a. m. and 5:30 p. m.

Mail for Port Allegany closes at 8:30 a. m. and 5:30 p. m.

Mail for Shinglehouse closes at 8:30 a. m. and 5:30 p. m.

Mail for Colegrove closes at 8:30 a. m. and 5:30 p. m.

Mail for Hutchinson closes at 8:30 a. m. and 5:30 p. m.

Mail for Bradford closes at 8:30 a. m. and 5:30 p. m.

Mail for Kane closes at 8:30 a. m. and 5:30 p. m.

Mail for Olean closes at 8:30 a. m. and 5:30 p. m.

Mail for Limestone closes at 8:30 a. m. and 5:30 p. m.

Mail for Mt. Jewett closes at 8:30 a. m. and 5:30 p. m.

Mail for Lewis Run closes at 8:30 a. m. and 5:30 p. m.

Mail for Smethport closes at 8:30 a. m. and 5:30 p. m.

Mail for Duke Center

McKean County Miner

SMETHPORT, PA., July 25, 1890.

FOR GOVERNOR,
JOHN P. DELAMATER,
of Crawford County.

FOR LIEUTENANT GOVERNOR,
JOHN A. WATRES,
of Lackawanna County.

FOR SECRETARY OF INTERNAL AFFAIRS,
THOMAS J. STEWART,
of Montgomery County.

FOR CONGRESS,
JAMES P. WATSON,
Of Warren County.

FOR SENATOR, 50TH SENATORIAL DISTRICT,
A. WILSON NORRIS,
Of Bedford County.

FOR ASSEMBLY,
JOHN A. McCALMONT,
Of McKean County.

FOR PROTHONOTARY,
JOHN E. BARNETT,
Of Smethport.

FOR COMMISSIONER,
JOHN STRONG,
Of Eldred.

FOR AUDITOR,
JOHN A. McCLELLAND,
Of Smethport.

JOHN STRONGMAN, a substantial farmer of Keating township, asks the nomination of County Auditor. If nominated he would make an efficient officer.

In our notice last week of the candidacy of D. T. Wolf of Bradford for County Commissioner we overlooked the fact that he was a veteran of the civil war. He served three years and four months in the field and to-day is a physical wreck because of such service. The records of the War Department show that the regiment to which he belonged was in 171 engagements. That is good enough record for any man to have.

The contribution by Mr. Sanders Bay, in which four of the most highly esteemed residents of Bradford were drowned, is briefly referred to in our Bradford letter. It was a terrible blow to the citizens of that city and heart rending in its immediate results. The funeral of Miss Henry and Mrs. Hart will be held from Bradford to-day. The remains of Mr. and Mrs. Pemberton were taken to Oil City where the funeral will probably be held to-morrow.

THE HOUSE passed a bill making an appropriation for the additional clerks to hear the new applications for pensions under the dependent pension law. The clerks are necessary in order to expedite the delays in issuing certificates and the bill was passed without a division, although the democrats tried to report some of the most infamous scandals which have ever disgraced industriously circulated by the republican and democratic campaign liars and has-beens concerning Gen. Raum and his management of the pension office. The appointment of the present head of that bureau is a direct reflection upon the democratic record in that office. Democratic Congressmen who have delayed in passing the bill will have to explain their action to the old soldiers when they come home to repent.

NEWSPAPERS ENDING his age and to take comfort in the death of Gen. John C. Fremont the American Pathfinder received a shock to his patriotism in Washington. He was not present at the celebrated hot shot meeting of the Cabinet at which Carson Pope & Co. of that city which enjoys the proud distinction of having made a longitudinal cannon specially for the use of the President, the flags on all the public buildings were half masted in honor of his memory. Already bills have been introduced in both Houses to grant Mrs. Fremont a widow's pension. His services to his country were many and important and it is to be hoped Congress can do to provide the money to make his widow independent and stable during the rest of her life she is poor, and this should be considered a debt of honor which the United States government should not evade.

THE Lewisburg *Saturday Register* says: "Two colored women entitled to pensions find it quite a difficult matter to get the money after getting them as was the manner of getting them as it is during the Cleveland administration. A few days ago the little brother of the widow of a colored Pension Agent living at Chatham Depot, Va., died. The widow was about to be sold under an execution. She was entitled to a pension of $8 per month, quite a sum for a family to be realized in the regular way. But when the Sheriff was about to take her home away she thought to get a little ready money through the agency of the pension office. The agent of the pension office in charge of that department at Washington, and the next day a certificate for over $200 in cash and the like was mailed to her, and her little home was saved. Mrs. Ann Stokes the pension mother has good reasons to believe that the female of the Union soldier are now in charge of things at Washington.

REPUBLICANS of the Fifth district are in a turmoil over the nomination of Congressman Watson for a second term. The Democrats are jubilant over the prospect of defeating Watson, and the Republicans are correspondingly depressed. Watson is a good man and a good Congressman, but he has made a few votes in the House which have not suited his constituents, and the Democrats are making the most of them. Watson will be elected, however, by a handsome majority.

A. S. WADSWORTH, of Mt. Alton, this week adds his name to the long roll of those who desire to assist in administering the financial affairs of the county for the next three years. Mr. Wadsworth is a respectable citizen and a most genial companion of Lafayette township. He is in every way worthy the nomination and would make an excellent official.

POPULATION OF McKEAN COUNTY.

The MINER is indebted to Captain Brisker, Census Supervisor for this district, for the following official figures showing the population of McKean county as recently enumerated:

Districts.	1890	1880
Annin township	1289	1230
Bradford city, 1st ward	1704	1753
" " 2nd "	2021	2133
" " 3rd "	1830	1865
" " 4th "	1530	1615
" " 5th "	2350	2294
" township	2170	2008
Ceres	1234	1233
Corydon		1050
Eldred borough	1214	1153
" township	1473	1437
Hamlin "	1139	1109
Hamilton "	1179	1060
Keating	1171	1240
Kendall borough	1200	1204
Kane	1830	1910
Lafayette township	2029	1969
Liberty "		1330
Port Allegany borough	1245	1189
Otto township and Duke Centre	1153	1100
Norwich and Sergeant townships	1123	1125
Smethport borough	1420	1010
Wetmore township		1000
	23365	23300

So far as the county is concerned these figures tell a gratifying tale, as few had the temerity to believe that the county would show more than 45,000 population. With the great falling off in the townships of Eldred, Foster, Keating and Otto in which boaching towns and thickly settled neighborhoods have been almost entirely depopulated because of the great decline in the oil business, the county at large shows an increased population of 3,775, a grand total of 46,340.

Annin and Ceres have made gains, not large but healthy.

Bradford city has increased only 1,323 which is not up to the expectations of her citizens. That the population of the city should be from one thousand to two thousand more than it is cannot be questioned. The city limits should be extended to take in at least a thousand of the population of Bradford township. The 2,000 population of Kendall borough would also add greatly to the importance of Bradford, but whether the Kendallites would agree to annexation remains to be seen. Bradford township has increased considerably owing to its proximity to the city.

The townships of Corydon, Hamilton, Hamlin and Wetmore have made wonderful progress while Kane borough with her 2033 population "reaps the climax" of rapid growth in the county. Ten years ago there was not sufficient population at that point to be assigned to the column of villages. She was a part of Wetmore township, the total population of which was 1,438. To day she is the second town of the county, and before the end of the decade which closes with 1899 she will probably be a city of eight or ten thousand inhabitants.

The township of Eldred in 1880 had a 3,243 population. At that time the borough of Eldred was a part of the township. This year the borough and township combined have only 2,620. A greater falling off is shown in Foster and Otto townships all of which can be attributed to the decline in the oil producing business. Ten years ago these three townships with Keating were the greatest oil producing townships in the world, and their forests were literally alive with men and teams. To day one man cares for from ten to twenty wells, and the large body of men who drilled those wells have gone to other sections of country to ply their calling. While the western half of Keating township has been losing ground the eastern half has rapidly gained, therefore her loss is slight, only a little over a hundred.

Kendall borough was once the centre of one of the grandest oil producing regions the world has seen. At that time it was one of the liveliest towns in Christendom but her greatness departed just as fast as oil producing declined in volume and to day she has over 700 less population than she had in 1880.

Lafayette lost in her oil sections but other industries have sprung up in the township so that there has been a fine increase in population since 1880.

In 1880 Liberty township and Port Allegany combined had a population of 2929. This year Liberty has 1330 and Port Allegany 1220, making a total of 2780, which is a fine increase.

Norwich and Sergeant had 1333 population in 1880—Norwich 451 and Sergeant 922. This year the two combined have 2045. The two townships were taken by one enumerator and the figures have not yet been separated. It is probable that most of the increase has been in Norwich township.

Smethport borough has increased in population within the past ten years a little over 25 per cent. Within a radius of one mile from the Court House is a population of not less than 1500, but the borough lines are too circumscribed to take all that population in.

SECURE YOUR PENSIONS.

Hon. J. B. Agnew, a prominent attorney of Towanda and a former representative in the Legislature from Forest county, has become a member of a leading law firm in Washington, D. C. and has opened an office in the Leeman building, on New York Avenue, in that city. He will practice before the United States Supreme Court, Court of Claims, District Courts and all the Departments of the Government. In his practice before the Departments he has associated with him Mr. George W. Taylor, of Washington, who has had an experience of twenty five years, thus being well qualified for the transaction of such business as the collection of soldiers' claims for pension, bounty and pay, as also cases arising under the customs, navigation, internal revenue and inter state commerce laws, which will engage their special attention. The editor of the MINER has had an intimate acquaintance with Mr. Agnew for twenty years past, and he does not hesitate to recommend him to any veteran who is asking a pension from the Government. Mr. Agnew is a veteran and fully appreciates the importance of promptness in looking after claims of pensioners. His advertisement will be found elsewhere in this paper.

SPEAKER REED told a personal friend on Friday last that there was not the slightest doubt of the Senate's passing the Federal Election bill, although it might be slightly modified by amendments. As Mr Reed's sources of information are the very best, and as he is a man who never goes off "half-cocked," this may be taken as authentic.

W. C. T. U.

ED. MINER:—Having just returned from a trip through the county in response to invitations for a visit to the various unions, we thought a report of our visit might be in order for the columns of your paper. We left Bradford, June 2, at 3 P. M. and reached the same afternoon, the little swank union at Bickford. From this little old town the drink traffic has been driven and our brave women there are nobly shielding the boys and doing grand work among the children. This ground work is tenderly dug. We found it difficult to procure even lemonade. Wednesday found us taking sweet counsel together with the Rev. Mr. and Mrs. Pickett at their pleasant parsonage, Duke Centre. This union was recently organized during Mrs. Buell's visit to the county. It is well officered, the most important lines of work have been taken up and are engaged in with enthusiasm by all workers.

Scientific Temperance Instruction, Flag Salutes and Fruit work are in treaty to add the blessed bars. The Eldred union has done valiant service and much aggressive work in the past and its present is worthy of honorable mention, for, still leading in the face of discouragements and ill health, her forces against the foe once driven out but premitted to return by consent of the home-protectors(?) We feel like saying to this union "Fear not little flock for it is your Father's good pleasure to give you the Kingdom."

Thursday morning we set our faces toward Coryville with some apprehension lest we find the field there deserted.

This is a country much unfortunate in the loss of its president by removal and its efficient corresponding secretary by death. We found at the little church a band of brave women led by the invincible Mrs. Plummer who reported all paid unions alive, with memberships all paid up. Mrs. Curry, a bright little woman was unanimously elected president. Good work is being done by this union in lumbermen and in Sabbath school. With these resolute sisters shining by at least one staunch brother-in-law, Mr. Bloody, we predict for this union active service until this cruel war is over.

A call came from Farmers Valley to organize there, and on Saturday after noon found us at the little station in that delightful valley, where a good brother, pastor of the U. B. church, one, too, who believes in the W. C. T. U. was awaiting us with easy conveyance and we were soon comfortably resting and dining with Mrs. Becca Stull ex-president of Coryville. In the neat little church near by we were cordially greeted by a band of interested and interesting women and a strong union organized with Mrs. Brunson, wife of the U. B. Minister, President, Mrs. Stull, superintendent of Evangelistic Work, Mrs. Frisby, Superintendent of Sunday school and Juvenile Work. In this lovely valley are cursed by the saloon three lines of work were thought to be the most important. Leaving good byes were exchanged with these new found sisters, a pleasant hour and refreshments with the hospitable pastor and his family, and then off for sweetheart, the seat of justice. Into this good old hidden village we came by a circuitous route, and passed through the mill of the "Bells." A genuine smile seemed everywhere reigning in nature and we felt into sudden and grateful contemplation of the beneficent Father whose love for humanity was so apparent. Not long, however, were we permitted thus to muse. We were soon recalled to remembrance that we were to-day the white ribbon host under marching orders against the despoiler of homes and the fell destroyer of our fellowmen by the spectacle of men, vile and crazed by drink, in our own car and on our landing, with mouths decked by tobacco and polluted by language both obscene and obscene. Sweetheart is a pretty town, nature has lavished upon it rare beauty which displayed itself lovely to this lovely June month. We are indebted to the pastor of the M. E. church for presiding at this Sabbath evening service for yielding his church edifice and for permitting us the use of his church for our meeting. The field is sweet but calls loudly for reinforcements to workers, earnest and consecrated. The pressing need abounds for the active sympathy of all who are lovers of perishing souls, and who desire the outlawed saloon, and the prayer for reign of righteousness to come to the help of those who are standing on the battle line in this contest of right against wrong. Monday being flower decoration day we visited, with several of the sisters, the jail and assisted in their sad pleasure of administering to those that in by prison bars. While there there was singing by the girl cars these words of the loving Saviour "sick and in prison and ye visited me." Inasmuch as ye have done it unto one of the least of these ye have done it unto me." Four boys were there, one only sixteen, and drank they said all had brought them there. Then is a message from the younger one "Tell every boy you see never to touch drink. It brought shame and disgrace to my mother and sisters and has wrought my ruin. Tell all the boys never to touch the drink." We carried from that town a vow to our hearts to work on with fearless courage, seeking to save our boys from the legalized traps every where set to ensnare their feet.

Colegrove was our next point. Met the union at 2 P. M. and held an evening meeting which was well attended. In this union we found two white ribbon sisters, who are members of the school board and we left in their hands scientific temperance instruction which is sure to receive due attention. This union commands talent and efficiency and power. Ladies of talent and efficiency and power are consecrated to the work. From Colegrove to Birchgrove, where we found the banner union of the county. It is one of the latest organized and took the banner at the last convention for largest per cent of membership. The field covered by this union is seven miles in extent with an Evangelistic superintendent stationed at each extreme. The place of meeting is to the large pleasant parlors of Mrs. Hiram Palmer their energetic and efficient president. As this is a lumbering region much good work has been done for lumbermen and their families. Mrs. Palmer is ably seconded by her husband in all her efforts. We had an enthusiastic meeting of the union and an enthusiastic meeting of the union and held an evening meeting with a large, earnest and appreciative audience.

Port Allegany a pretty little town nestling cosily among the hills so characteristic of their fresh summer attire, has a corps of noble women with union composed of noble women with brave hearts. They have repeatedly driven the enemy from their midst and driven the enemy from their midst and frequently been vanquished, but yet they stand "Ready armor, face to the foe." "No retreat" is their watchword and if we may judge the future by the past there is in store for us a glorious victory. We were fortunate to be present at the reunion of the W's of our County at Port Allegany June 10-11. How glad Port Allegany does days with their to those glorious June days with their rare loveliness of opening bud, singing birds and blooming flowers seemed this birds and blooming flowers seemed this gathering of "our girls." It was inspiriting to behold them in the freshness of joy to behold them in the freshness of their young manhood thus laying them selves upon the altar of service for "God and home and humanity." Dr. Belle Mckeever was strong and evinced the Collaire was strong and evinced the spirit of a born leader. The papers by Miss Aggie Denhawen, of Colegrove Miss Wilhelmine Putnam, of Colegrove were ripe with good thought. The thrilling address by Miss Ida H. Schoch, departmental organizer was full of instruction and portions of it tenderly pathetic and given with such loving earnestness all given with such loving earnestness that both young and old caught inspiration from it. Surely this dear young soul must have received a baptism of the Spirit, together with that other baptism of fearful experience in the Johnstown flood. The ministers of the town stood. The ministers of the churches, Methodist, Baptist and Presbyterian were present at each session, and gave hearty support to our girls by earnest words and manifest sympathy. After three profitable sessions, the reunion adjourned and "with a consecrated courage that the foe cannot withstand, courage that the foe cannot withstand, we are marching on." With loving farewells to Port Allegany, we joined the departing delegates. "Homeward bound" with a prayer for every home that had been so kindly open to us, and that had been so kindly open to us, and that had been so abundantly opened to us, and for blessings upon every fellow-traveler whom we had met in our journey.

MRS. D. H. STEWART,
Co. Organizer.

MRS. P. L. WARNER,
Vice President.

SUBSCRIBE for the MINER.

LITERARY NOTES.

ONE of the most famous printing houses that ever existed was that founded at Antwerp by Christopher Plantin in 1555, and which continued under the control of his descendants until 1867, a period of three hundred and twelve years. The buildings in which the business of this remarkable establishment was conducted, together with all the artistic collections of the house, its ancient presses, and its old furniture, are now the property of the city of Antwerp, and have been converted into a public museum, which, with its wondrous treasures of literature and art, may well be regarded as one of the most interesting and unique in Europe. In an article on Antwerp, entitled "Plantin Moretus," to appear in *Harper's Magazine* for August, Octavia Hensel will describe a recent visit to this remarkable museum. The article will be fully illustrated from photographs by J. Basse, of Antwerp.

THE August number of *The Forum* will contain a remarkable essay, by Prince P. Kropotkin, on "The Possibilities of Agriculture." He has made a thorough investigation of the fabulous results of the scientific cultivation of land in the most densely populated portions of Europe, and he shows the ease with which the number of acres now cultivated in the civilized parts of the world can be made to yield sustenance for many times the number of people now alive. Scientific and intensive agriculture in the United States, for instance, can be made to sustain in plenty, and with much greater cheapness than now, a population at least ten times as dense. The writer shows conclusively why it is that such slow progress is made in these revolutionary improvements in agriculture, but he predicts with confidence that we are on the eve of the region of plenty. He proposes that a hundred acres be cultivated in this way as a part of the exposition at Chicago, in order to demonstrate the possibilities of multiplying many times the products of the American farmer.

AT the time of General Fremont's death he was engaged upon the manuscript of a paper for the *Century's* forthcoming series on the California "Finding Paths to California" and was not only to deal with the several exploring expeditions but to narrate the writer's intimate connection with the events which led to the conquest and occupation of the territory. The work will be promptly continued by Mrs. Fremont. A first draft of the article had been made, and the subject had been so recently and closely discussed by General and Mrs. Fremont that she will have no trouble in completing the manuscript, for which she had already written an introduction as well as a supplement describing her life at Monterey in 1849. A fine portrait of General Fremont from a daguerreotype of '49 or '50 will appear in the September number of the *Century* along with portraits of Commodores Sloat and Stockton, Duke Gwin, and Governor Burnett, in an article giving account of How California Came into the Union.

Administrators Notice.

ESTATE OF JOHN E. SCOTT, DECEASED. Letters of administration on the estate of John E. Scott, late of Keating township, McKean county, deceased, have been granted to John T. Kent, residing in said township, to whom all persons indebted to said estate are requested to make payment, and those having claims or demands will make known the same, duly authenticated without delay.

JOHN T. KENT, Administrator
Coryville, McKean Co. Pa.
June 25-6t

J. B. AGNEW. GEORGE W. TAYLOR.

AGNEW & TAYLOR,
ATTORNEYS & COUNSELLORS AT LAW.

OFFICE—Leeman Building, Washington, D. C. Opposite Patent Office.

Will practice before the U. S. Supreme Court, Court of Claims, District Courts, and Departments of Government.

Special attention given to the collection of arrears and other claims pensions, pay, bounty and land warrants, patents, copyrights, caveats, trade marks, reissues, interferences, and all matters relating to patents. Correspondence solicited. Terms reasonable. Pamphlet containing full directions for obtaining patents sent free on application. Address, JOHN E. AGNEW, Washington, D. C.

-:- THE BEST -:-
Meat and Vegetable Market
—IN—
SMETHPORT.

We are prepared to furnish the people of town and adjacent country with

FRESH MEAT,
HAM, SAUSAGES,
Salt Meats, Corned Beef, Lard, Chickens, &c., &c.
—ALSO—
VEGETABLES
IN THEIR SEASON
A FIRST-CLASS LINE OF
FAMILY GROCERIES
AT PRICES AS LOW AS THE LOWEST
A Full Line of
CANNED GOODS
Highest market price paid for Hides and Pelts
G. W. WILLIAMS & SONS
Main Street. Smethport, Pa.

FOR SALE.—A small House and lot on Williams street. For particulars enquire at Scott Thamm's cigar store 9 Main street. —tf

SMETHPORT BAND AND PROF. MILLS' Orchestra. Music furnished for all public and private entertainments in a satisfactory manner. Terms reasonable. Apply to J. W. Baker, Manager, Smethport, Pa. —tf

A SOLID STEEL FENCE!
This is Not Wire
Patented July 15th 1890
EXPANDED METAL
CUT FROM STEEL PLATES.
For Cemeteries, Churches, Farms, Gardens, Lawns, Arbors, Window Guards, Trellises, Fireproof PARTITIONS and DOORS. Send for Illustrated Catalogue mailed free &c. Write for Estimates.
CENTRAL EXPANDED METAL CO
316 Water St., Pittsburgh, Pa.
Eastern Mnf. Dept. Give name of this paper.

HOW'S YOUR FENCE?
We have the CHEAPEST and Best WOVEN WIRE FENCING Wire Rope Selvage.

50 STYLES SUIT ALL 50 CENTS PER RD.
Lawn, Garden, Poultry and Stock Fencing, all sizes and widths (Steel Wire Fencing). Fence low, fully guaranteed. Write for Prices, Circulars, Catalogue, &c. Mention LAWN and CEMETERY Fence.

B.H.&C.
CASH AND ONE PRICE.

BUFFALO, July 23, '90.

The new carpets for fall are ready.

The ordinary household goes through a common experience with carpets. Are any of yours going to be promoted this fall?

You get one for the best room—the parlor, use it until it wears a bit shabby or your taste grows away from it, or something else comes in that is out of harmony with it—or on general principles you want a change.

The old carpet goes—usually to the next floor above or the next room back—just like your first venture in art—start in the parlor, end in the attic. They are rare souls that can buy things and live with them from the beginning to the end, but they are unlike ordinary people. Promotion comes sooner or later to carpets. Is it imminent with yours?

Are you going into a new house this fall? Carpets won't suit the new house likely—won't harmonize with paint and paper.

Whoever you are—carpet buyer of the present or future—we've a word for you. We've sold millions of dollars' worth of carpets, furnished thousands of homes think we know the business, but find constantly new things to learn, until out of the multiplied experiences of trade we've evolved a carpet stock and a stock you can pin your faith to.

Its methods are broad. Extremes of style and between—it has no narrow ideas.

There are reasons why we can do better for you than any other house the country over. You care little what they are. The fact is the argument, and we are ready to show you the fact.

BARNES, HENGERER & CO

A DELIGHTFUL
Sparkling Beverage.
—NON-INTOXICATING—
MASON'S
ENGLISH
BEER
EXTRACTS.

Prepared quickly and easily. Perfect assimilation, no sediment, clear, pure and free from ferment, no alcohol is imparted.
CHEAP, WHOLESOME AND REFRESHING.
Botanic Beer, Ginger Ale, Hops, Sarsaparilla, Dandelion.
—One Bottle Makes 6 Gals.—
If not readily obtained from your grocer or druggist please address a postal to U. S. Agency
BUTLER, BREED & CO., Boston, Mass.

FIRST-CLASS
BLACKSMITHING!
The subscriber has purchased the blacksmith shop recently occupied by Charles Pronger, on Mechanic street, near Gifford's saw-mill, where he is prepared to do first-class blacksmithing, including
HORSESHOEING.
Satisfaction guaranteed. He also manufactures
SLEIGHS
for Lumbering Purposes, with Patent Breaks if desired.
Can Cure All Ordinary Lameness in Horse's Feet and Legs.
CHAS. W. LILGENDAHL.
Smethport, Aug. 6th, '89.

HOWARD F. WILSON,
DINING HALL,
And dealer in
Fine Fruits and Confectionery.
A full line of Pittsburgh
COOKIES, CRACKERS, PRETZLES, ETC
THE BEST IN TOWN.
FRESH -:- FISH
for family use received every Thursday evening. Leave your orders and they will be delivered at your homes free of charge.
MEALS AND LUNCH
Served at all hours. Call and get
A GOOD DINNER FOR 25 CENTS.

Fine brands of Tobacco and Cigars, and soft drinks of every description constantly on hand. Smethport, May 2, 1890—tf

Incorporation Notice.

NOTICE IS HEREBY GIVEN THAT AN application will be made to the Court of Common Pleas of McKean county, Pa., on Monday, Judge thereof, at Smethport, Pa., on Monday, the 4th day of August next, at two o'clock p. m., under the act of Assembly, entitled "An act to provide for the incorporation and regulation of certain corporations," approved April 29, 1874, and the supplements thereto, for a charter of an intended corporation to be known as the Maple Grove Methodist Episcopal Church, which incorporated will exist for the support of public worship, at Maple Grove, Annin township, McKean county, Pa.

J. C. Dusherowe, Geo. E. Lewis,
Myron Smith, John H. Burr,
Wm. H. Hartley, and others.
SAMUEL V. SMITH,
July 9, 1890—4t. Solicitor.

Incorporation Notice.

NOTICE IS HEREBY GIVEN THAT AN application will be made to the Court of Common Pleas of McKean county, Pa., on Monday, August 4th, 1890 at ten o'clock a. m. under the corporation act of 1874, and the supplements thereto for the charter of an intended corporation to be called "Pleasant Cemetery Association," the character and object of which is to maintain and manage a Cemetery in Keating township, and for those purposes to have, possess and enjoy all the rights, benefits and privileges conferred by said acts and its supplements.

SAMUEL W. SMITH,
Solicitor for Association.
July 3, 1890.

Agents Wanted

TO CANVASS FOR
MASTERPIECES OF AMERICAN ELOQUENCE.

A most comprehensive and valuable collection of the speeches made by the political leaders upon either sides of the great national issues, from the time of Patrick Henry and Alexander Hamilton to that of Lincoln, Davis, Beecher and Garfield, with analytical introductions to each discussion. One volume, large octavo (1,100 pages) with portraits on steel, price $2.75.

G. P. PUTNAM'S SONS,
SUBSCRIPTION DEPARTMENT,
8 W. Twenty fourth St. New York.

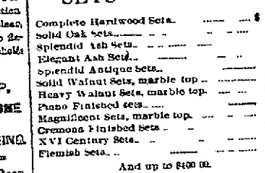

CHAMBERLAIN INSTITUTE
—AND—
FEMALE COLLEGE,
RANDOLPH, N. Y.

This is a school for both sexes. Has been established and well known for forty years. Is well equipped with all the appliances of a first-class seminary. Location, twenty miles from Chautauqua Lake, not surpassed in beauty and healthfulness by that of any other school in the country, (Bishop Vincent's expressed opinion.) Precedents and faculty reside with the students and give special care to their health, manners and morals. The Music Department is under the instruction of a graduate of the N. Eng. conservatory. The Commercial College is thorough and practical. Fall term opens September 2d. Spring term opens February 2d. Address for illustrated catalogue, (free),
REV. J. T. EDWARDS, D. D., Prest.

FURNITURE
Established, 1836.

A postal card is enough to get our illustrated catalogue prepared especially for out-of-town buyers.

We pay the freight.

PARLOR SETS

200 complete sets shown.

6 pieces Haircloth	$45 00
6 pieces Wool Plush	45 00
6 pieces Crushed Plush	55 00
6 pieces Crushed Plush	60 00
6 pieces Silk Plush	45 00
6 pieces Silk Plush	60 00
6 pieces Imported Tapestry	60 00
6 pieces Imported Damask	75 00
5 pieces Daghestan Rugs	90 00
5 pieces Silk Tapestry	110 00
5 pieces Brocatelle and Plush	110 00
5 pieces all Brocatelle	200 00
6 pieces Satin Damask	400 00

The above are quoted merely to show the range of prices. Space will not allow us to quote hundreds of other bargains we have in this department. Come and see them for yourselves.

CHAMBER SETS

150 different sets on exhibition.

Complete Hardwood Sets	$ 15 00
Solid Oak Sets	16 50
Splendid Ash Sets	17 00
Elegant Ash Sets	20 00
Splendid Antique Sets	25 00
Solid Walnut Sets, marble top	35 00
Heavy Walnut Sets, marble top	50 00
Piano Polished Sets	35 00
Magnificent Sets, marble top	45 00
Cremona Finished Sets	50 00
XVI Century Sets	50 00
Flemish Sets	75 00

And up to $400 00.

No house in the world can approach our display of Chamber Sets for variety and value at any given price. We stand alone in giving the Customer 150 different styles to select from, and our prices are likewise unapproachable.

SIDEBOARDS

100 different styles.

Third floor. Take elevator.

Solid Oak Sideboards	$15 00
Elegant Polished Sideboards	20 00
Large Walnut Sideboards	25 00
Heavy Oak and Liberty Boards	30 00
Massive Oak Sideboards	40 00
Magnificent Sideboards, and upward to $200.00.	50 00

CHAIRS AND TABLES.

Solid Hardwood Chairs	$ 50
Splendid Heavy Chairs	90
Solid Oak Chairs	1 00
New Styles Dining Chairs	1 20
6-ft. Dining Tables	5 50
8-ft. Oak Tables, pillar	10 00
English Breakfast Tables	8 00
English Side Tables	3 50

We devote a whole floor to Dining Chairs and Tables, showing a line which it is impossible to procure outside of our establishment. Prices speak for themselves.

We pay the freight.

HERSEE & CO.,
247-255 Ellicott St., Buffalo, N. Y.
Two blocks from Main.

EMIL THAMM,
Manufacturer of
CIGARS
And Dealer in
CHEWING AND SMOKING TOBACCO
-:-PIPES, -:- ETC.-:-
49 MAIN STREET,
SMETHPORT, PA.
Next Door to Callar's Drug Store. June 13-6m

DRUGS.
Patent Medicines,
Stationery,
Fancy Goods,
DRUGGISTS' -:- SUNDRIES.
Prescriptions promptly filled.
H. C. WELLS, - Smethport, Pa.

FOR SALE.—The undersigned offers for sale 100,000 No. 1 Pine Shingles. Call on or address
A. J. ROND,
April 25—tf Smethport, Pa.

AT
THE GREEN GROCERY
YOU WILL FIND,
Lettuce, Asparagus, Onions, Etc. All kinds of Fruit in Season.

MY GENERAL STOCK EMBRACES

Everything in the line of Gents' Hemstitched Linen Handkerchiefs, Silk Handkerchiefs too numerous to mention, Mufflers, Collars and Cuffs, and the largest line of Neckwear to be found in the city. I am headquarters for

TOBACCO AND CIGARS,

Cigar Holders, Cigar Cases, Cigarette Cases, Match Safes, in fact everything in the Smokers' line. And don't you forget when you are looking for some fine

-:- CONFECTIONERY -:-

I can show you, at all times, as complete an assortment as you will find in any town of this size. Foreign and Domestic Fruits, Nuts and Farinaceous Goods.

GOODS AND PRICES TO SUIT ALL.

GEO. A. BACKUS.

Opposite Court House, Main Street, Smethport.

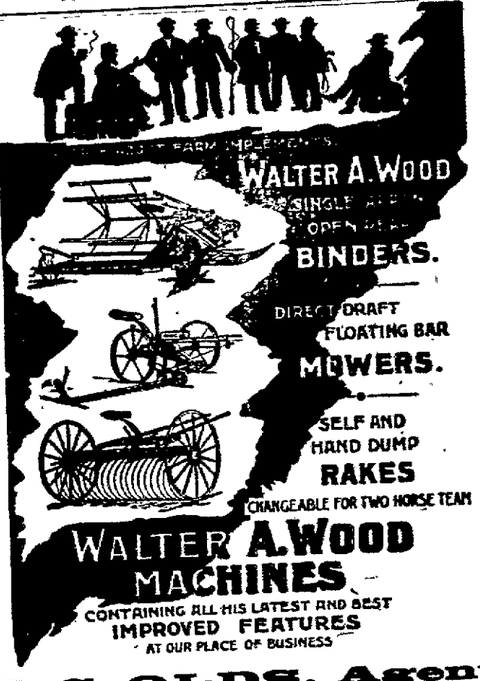

F. C. OLDS, Agent,
FARMERS VALLEY, PA.

CARPETS!

The largest and best assortment of carpets ever seen in this section of country is now offered for sale at the Furniture and Carpet Store in Smethport. A. Reilly, the manager, has just returned from Philadelphia, the great carpet manufacturing centre of the United States, where he has made this selection. Mr. Reilly's experience in the wool and carpet business for over twenty years gives him an experience that few, if any, in the county possess. The goods were bought direct from the manufacturers and the cash discount saved which enables us, with store rent free, insurance less than one per cent., not only to compete with surrounding cities but to sell our goods from five to ten per cent. less than the same goods are sold in some carpet houses in the cities.

Our stock of carpets includes Moquets, Velvet, Body and Tapestry Brussels, Three-Ply Ingrain All Wool, Two-Ply Ingrain, all wool, Two Two-Ply Ingrain, Cotton Chain, also a fine quality Rag Carpet, Oil Cloths and Rugs of all sizes and prices. It will pay people wanting carpets to come many miles to see and examine our stock before purcasing.

SMETHPORT FURNITURE AND CARPET CO.
A. REILLY, Manager.
8-tf

-:- FURNITURE. -:-

Talk is cheap, but Sound Business Principles always pays in the long run. To the people of Smethport and the country surrounding, we have a few words to say.

First—we keep the finest and best quality as well as the cheapest goods in the furniture line, to be found in any establishment.

Second—We sell our goods at a living profit, and don't pretend to sell at less than what they cost.

Third—If we have not the goods wanted we will procure them at prices to suit purchasers.

We claim that no purchaser wants shoddy furniture palmed off onto them for first-class goods, and an experience of 27 years in the business convinces us that success always attends

-:- SQUARE DEALING. -:-

We sell a handsomer and better made bedroom set of Antique Oak furniture for $25 than was brought into this country from Buffalo during the past year for which $30 was paid.

We sell beautiful parlor sets and lounges at ten per cent. less than it will cost you to ship them in from Buffalo or Rochester.

Don't purchase until you look over our goods and prices.

SPECHT & SASSE.

TRY -:- LARRY'S -:- DANDRUFF -:- CURE.

Sportsmen's Supplies.

Fishermen's Supplies.

-:- Orders Promptly Responded to at Private Residences. -:-
march 21-93 tf

EVERY WATERPROOF COLLAR or CUFF
THAT CAN BE RELIED ON
BE UP TO THE MARK
Not to Split!
Not to Discolor!
BEARS THIS MARK.
TRADE
ELLULOID
MARK.
NEEDS NO LAUNDERING. CAN BE WIPED CLEAN IN A MOMENT.
THE ONLY LINEN-LINED WATERPROOF COLLAR IN THE MARKET.

The Bean County Mines

Smethport, Pa., July 25, 1890.

...AL AND GENERAL.

...Excelsior on this Mountain".

...ge Bond on the monument which ma...
...ident Harrison will unveil at Gettysburg next July 4th.

...ll be held by the ...

...ecent issue of the Citizen right upon ...

...Lord ...

...ll not be necessary to observe next fast day ...

...ve that shouted "Every time we give the ...
...n the Nile"

...ation an expression that will be heard from ...

...ll be a large delegation from this county to attend the ...

...Davis runs the roughest stick that can ...
...a mule to work in.

...Just look at the waterfront Salvation ...

...ll be a ...

...Meeting in Bradford next Sunday. Subject: "Glory be ...
...all nations."

...ll be held in the ...

...ll be a basket picnic at Eldred on the ...
...ll be a basket picnic at Eldred on the ...
...ll be a basket picnic at Eldred on the ...

CASTORIA

for Infants and Children.

Castoria is so well adapted to children that I recommend it as superior to any prescription known to me." H. A. ARCHER, M. D., 111 So. Oxford St., Brooklyn, N. Y.

Castoria cures Colic, Constipation, Sour Stomach, Diarrhœa, Eructation, Kills Worms, gives sleep, and promotes digestion, without injurious medication.

THE CENTAUR COMPANY, 182 Fulton Street, N. Y.

1876 1890

L. EMERY, JR., & CO.

THE GREAT SUPPLY HOUSE!

21, 23 and 25 MAIN STREET.

BRADFORD, PA.

Oil Well Supplies,
Natural Gas Supplies,
Machinists' Supplies,
Blacksmiths' Supplies,
Household Supplies,
Railway Supplies,
Grocers' Sundries,

A HARNESS DEPARTMENT

Has been added recently, where you can get a hand made harness on short notice and at a very low price. All kinds of harness parts and collars in stock

SOLE AGENTS FOR

THE NIAGARA NATURAL GAS BURNER.

The finest light ever produced by Natural Gas. Send for Sample.

WHOLESALE AND RETAIL.

EMERY & WEAVER,

BRADFORD, PA.

A. T. PALMER,

LIVERY AND SALE STABLES.

DEALER IN HORSES, Wagons, Carriages, Carts Harness, Etc.

WATER STREET BARN.

AND

FEED AND BOARDING STABLE,

SECOND DOOR FROM MAIN ST.

MAIN STREET OPPOSITE COURT HOUSE SMETHPORT, PA

V. KLAPPENBACH,

MERCHANT TAILOR.

Cor. King and Church Sts., Smethport,

Keeps on hand a full assortment of Foreign and Domestic goods on hand from which select Suits will be made up in the finest and most approved style, and entire

SATISFACTION :- GUARANTEED

The Best!

WASHER

We will guarantee the "LOVELL" WASHER to be better than any machine now in use, or we will take it back and refund the money. It will wash the finest laces without injury, and the coarsest and dirtiest clothes with equal ease. It is the very easiest running machine made, and will do the washing of a family of ordinary size in one hour. Any machine that will not do as we claim can be returned at our expense. Every machine warranted for five years. We invite the most critical investigation. We have a number of second hand machines which we will sell very cheap. Send your address on a postal card and we will call and explain our plan to you.

AGENTS WANTED in every county in the United States and Canada. Sales from 100 to 300 per week. Exclusive territory given. Correspondence solicited. Address

LOVELL WASHER CO., Erie, Pa.

FARM, FIELD, GARDEN.

USEFUL LESSONS FROM EVERY DAY LIFE ON THE FARM

Directions for Shearing Sheep So as Not to Cause Pain—The Ills of More Importance Than Most People Realize and Should be Carefully Attended to.

Wool is best off the sheep when the yolk is well up. It is no fancy that well turned out sheep sell better than do those less neatly clipped. It is a fact that may be proven in almost any market where good and bad work are found together. There is much more in first class shearing than many realize. Take, for instance a few of the leading points. Let a neat stroke, every stroke of the shears be a uniform width and all running parallel. Smashing up with a definite line along the spine. These must set off the animal as they give to the appearance of better feeding, while the straight line along the spine, cut fat, takes away the appearance of a ridge, and therefore makes it look more pleasing to the eye which is an especial fitness, causing it to look of better quality and better fed. The next point is that the stroke about the shoulder be so low as to take off all the wool but not to scratch the sheep, or rare it, as it is called in some districts a raised skin is made irritable and a mild inflammation sets up which becomes painful in bad weather.

There are several styles of shearing, which are more or less peculiar to different localities and countries. Mark Lane Express prefers the from belly to-spine stroke, where the whole strokes is made at once to meet the fall of the wool, for it is said to meet it is easier to get under it than to meet it as easier to get under it than to meet it as easier to get under it than to meet it as